

PROSPETTO VERSO VIA SPIGA progetto

scala 1:100

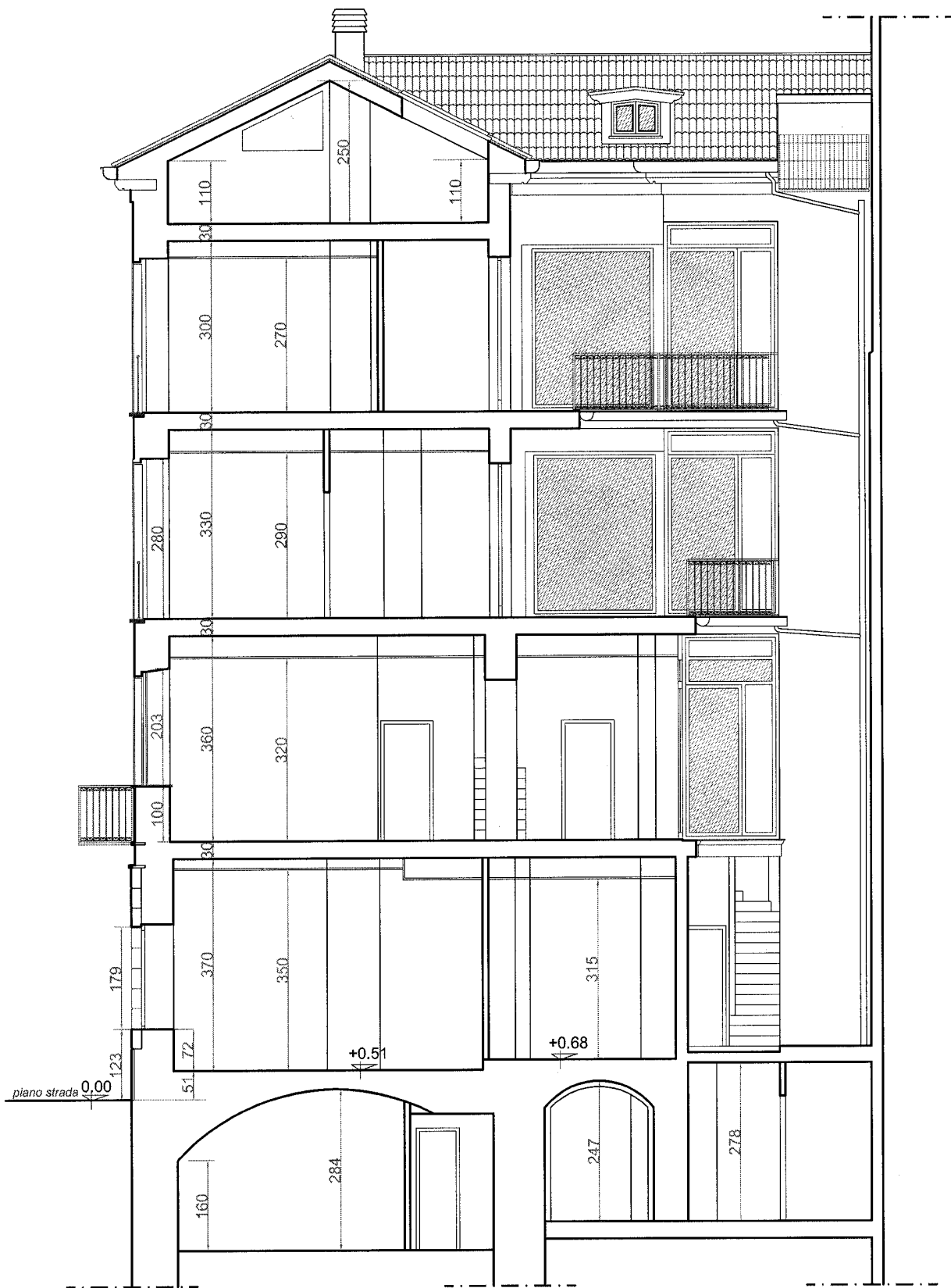

SEZIONE X-X

scala 1:100

via della Spiga 31 - Milano

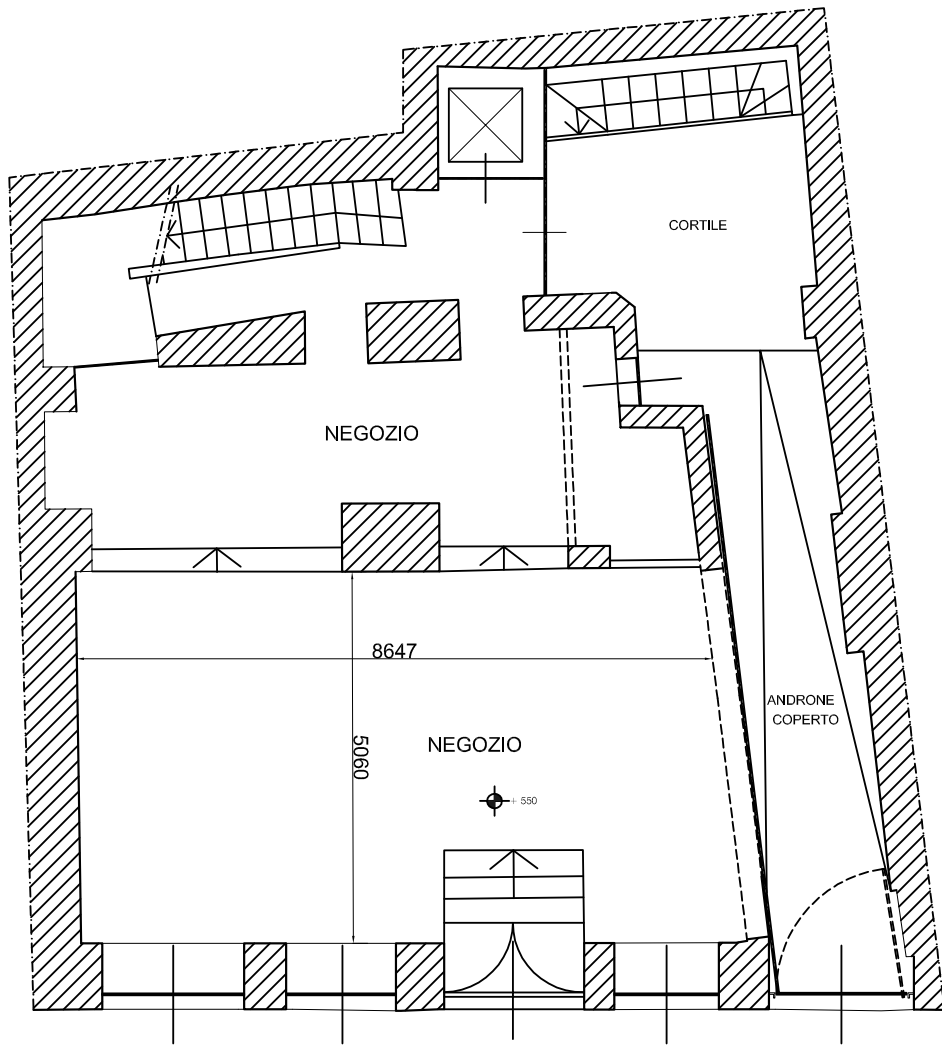

via Della Spiga n. 31

PIANO TERRA

via della Spiga 31 - Milano

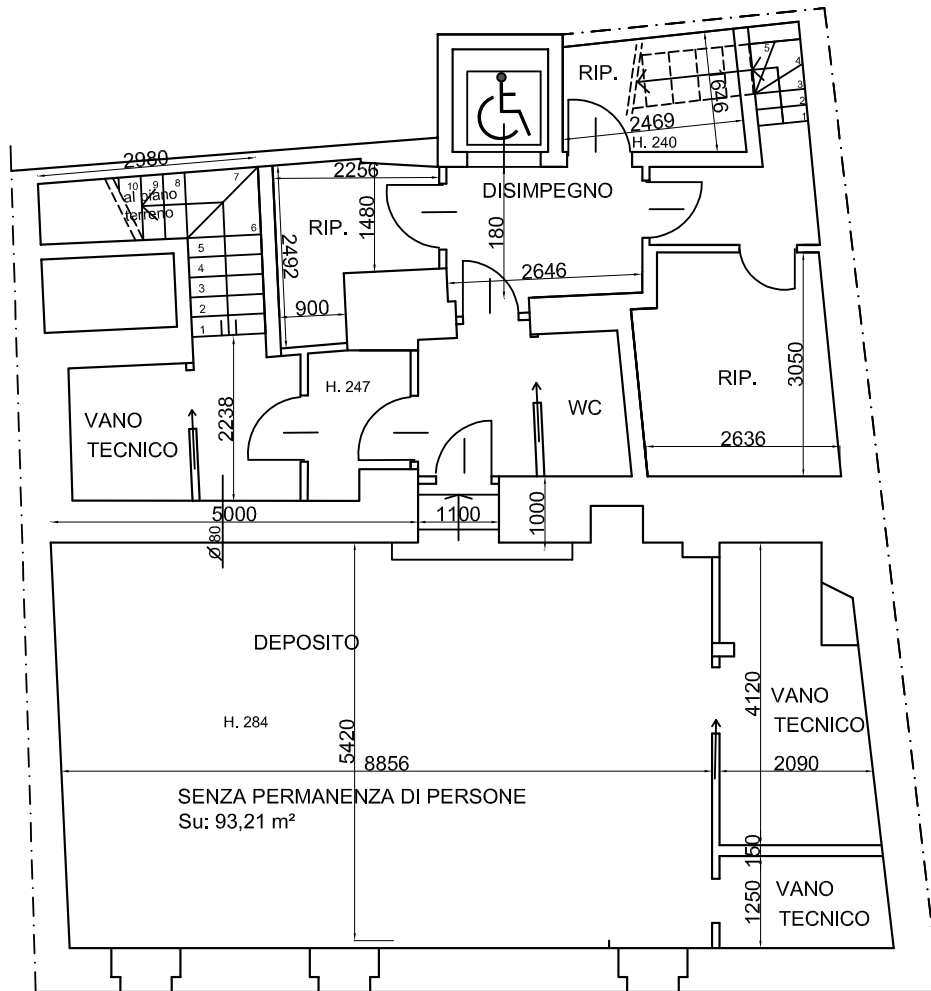

PIANO INTERRATO

via della Spiga 31 - Milano

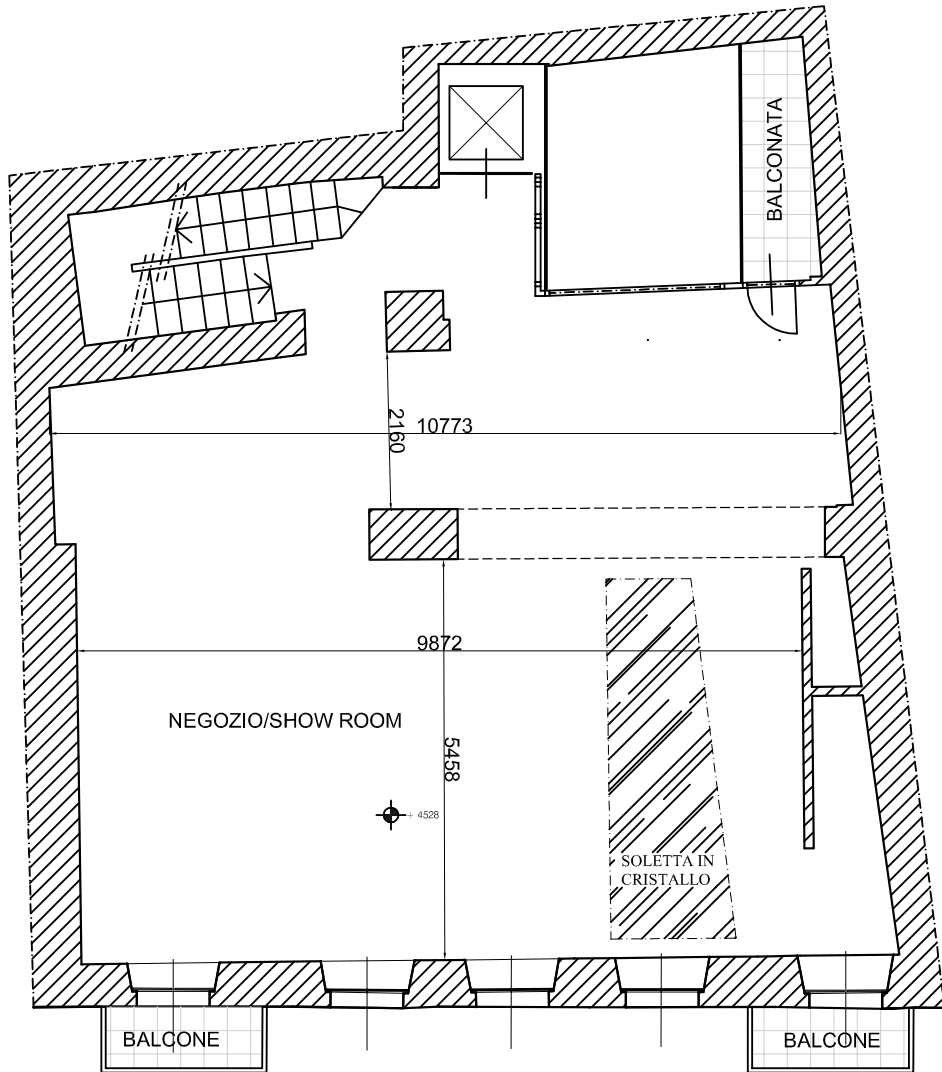

PIANO PRIMO

via della Spiga 31 - Milano

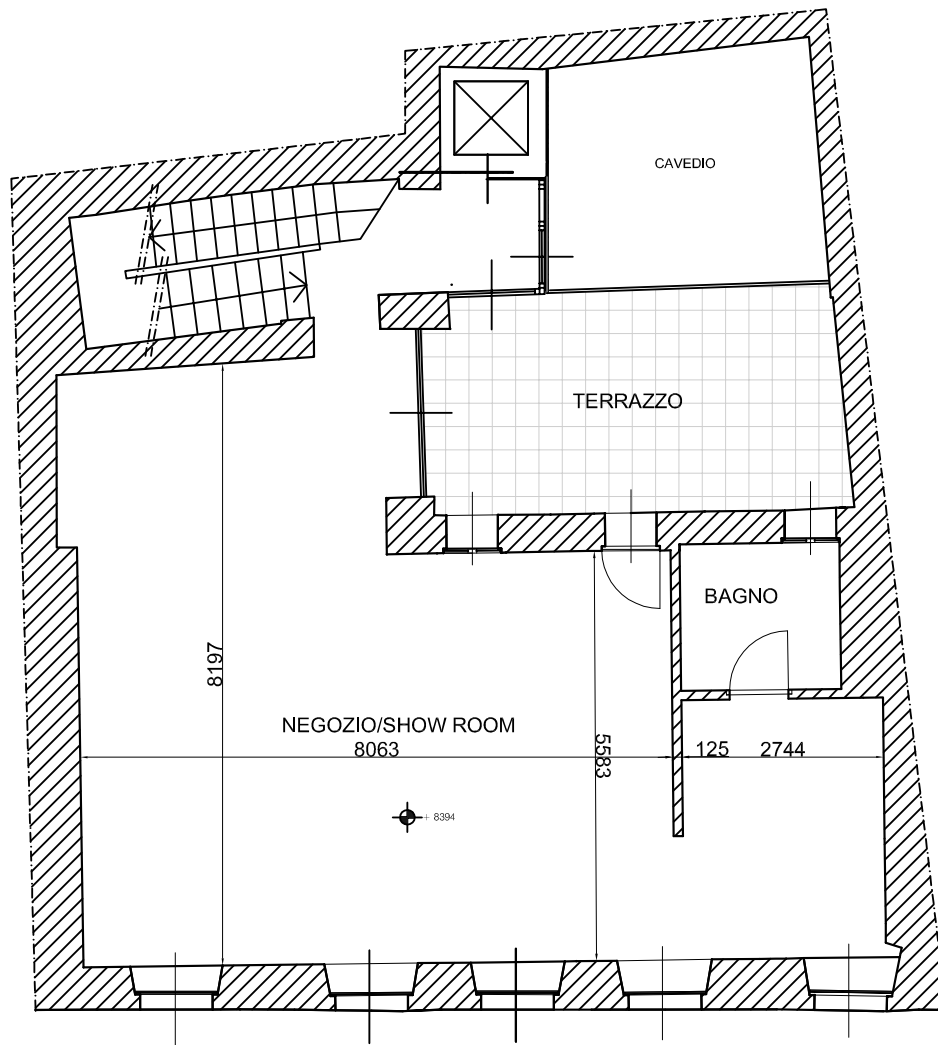

PIANO SECONDO

via della Spiga 31 - Milano

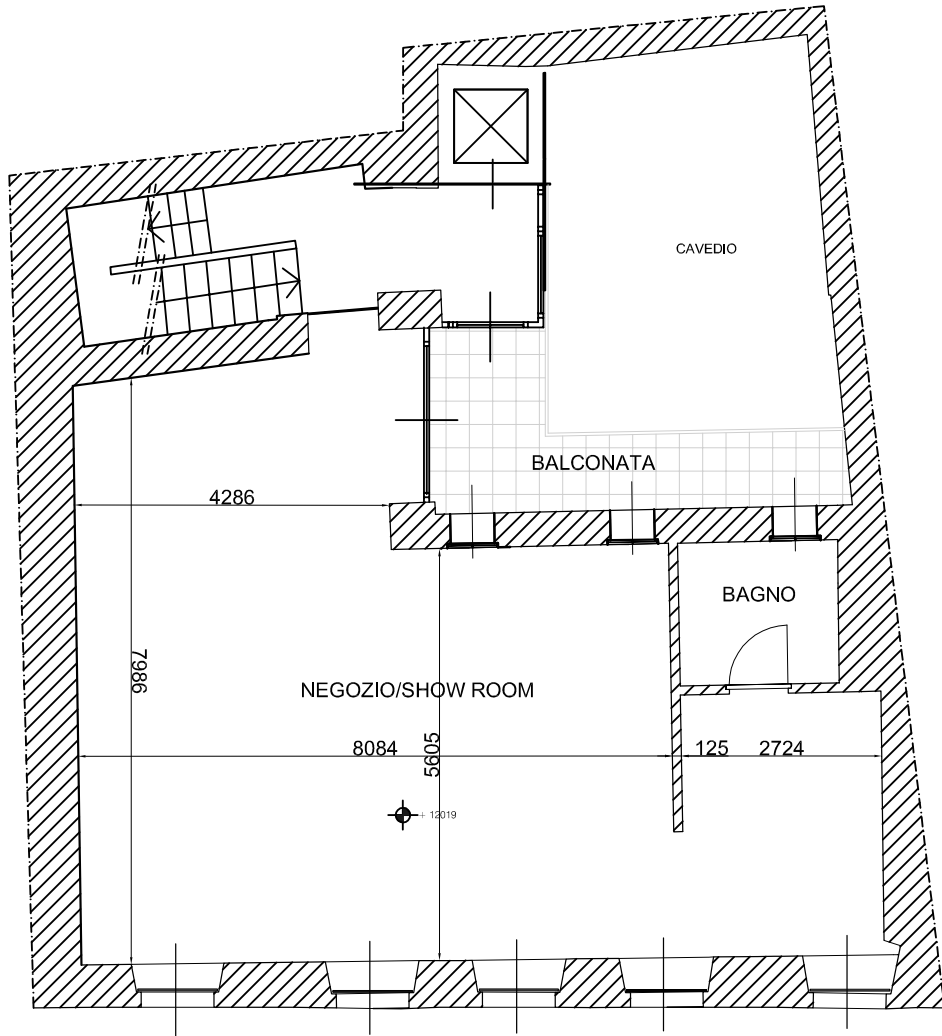

PIANO TERZO

via della Spiga 31 - Milano

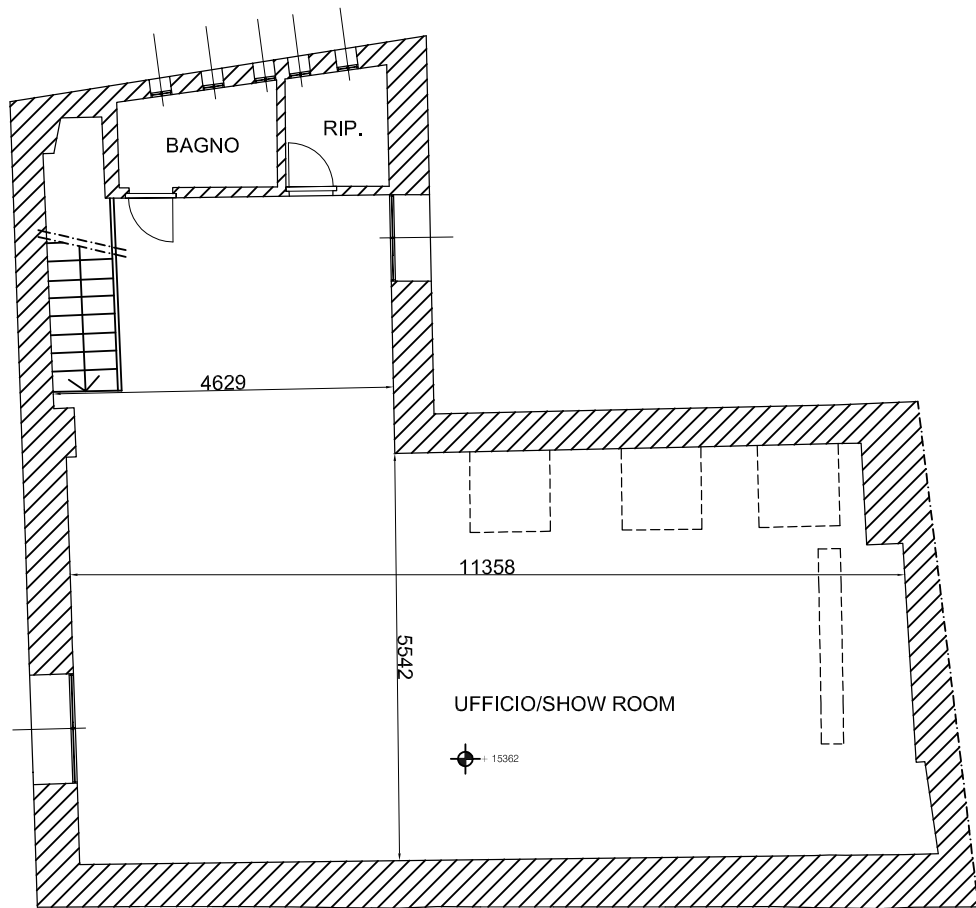

PIANO QUARTO sottotetto